

Map 3: Water Quality Priority Areas

Northeast Planning Area

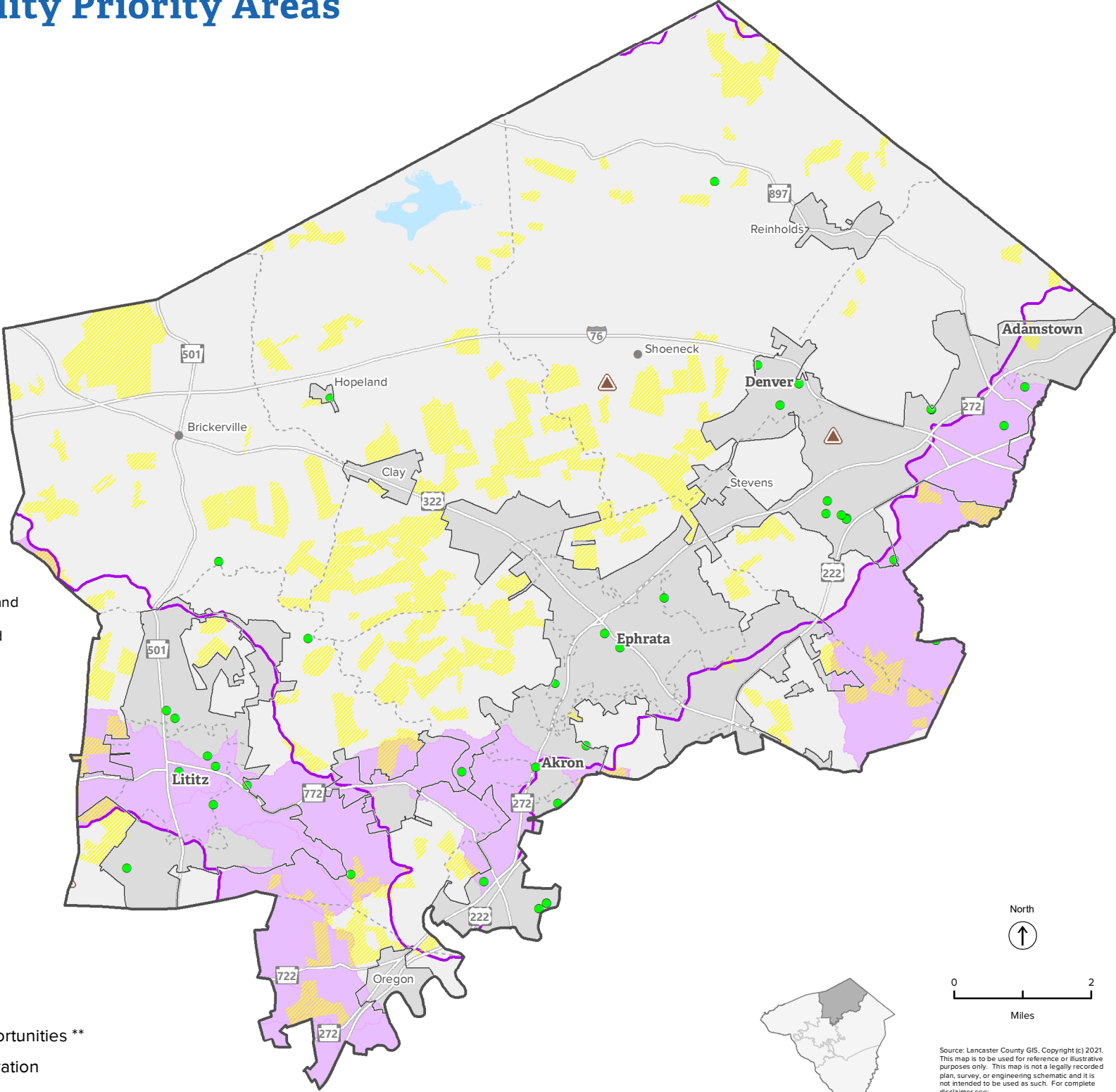

Priority Area for Ag / Natural Preservation

Farm tracts that have at least 90% agricultural land use / land cover, are at least 10 acres in size, and are contiguous to an existing preserved farm, and

Tracts that have at least 50% natural land use / land cover, are at least 10 acres in size, and are contiguous to an existing park / preserved natural area.

** Data source: Lancaster Clean Water Partners Collaborative Watershed Mapping Tool

- Growth Area
- Road
- Rural Village
- Quarry
- Municipality

- Existing BMP project
- Highest Priority for Restoration Opportunities **
- Priority Area for Ag / Natural Preservation
- Creek / River Watershed

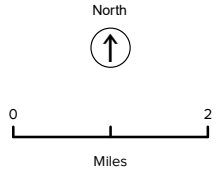

Source: Lancaster County GIS, Copyright (c) 2021. This map is to be used for reference or illustrative purposes only. This map is not a legally recorded plan, survey, or engineering schematic and it is not intended to be used as such. For complete disclaimer see: <http://www.co.lancaster.pa.us/gisdisclaimer>